

ELLE

THE
ART
ISSUE

YEARS
30

MAR 2026
₹150



Elle.
56

RISHAB
RIKHIRAM SHARMA



Contents

Photograph: Tarun Vishwa

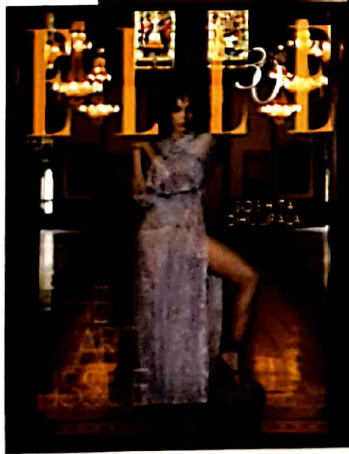
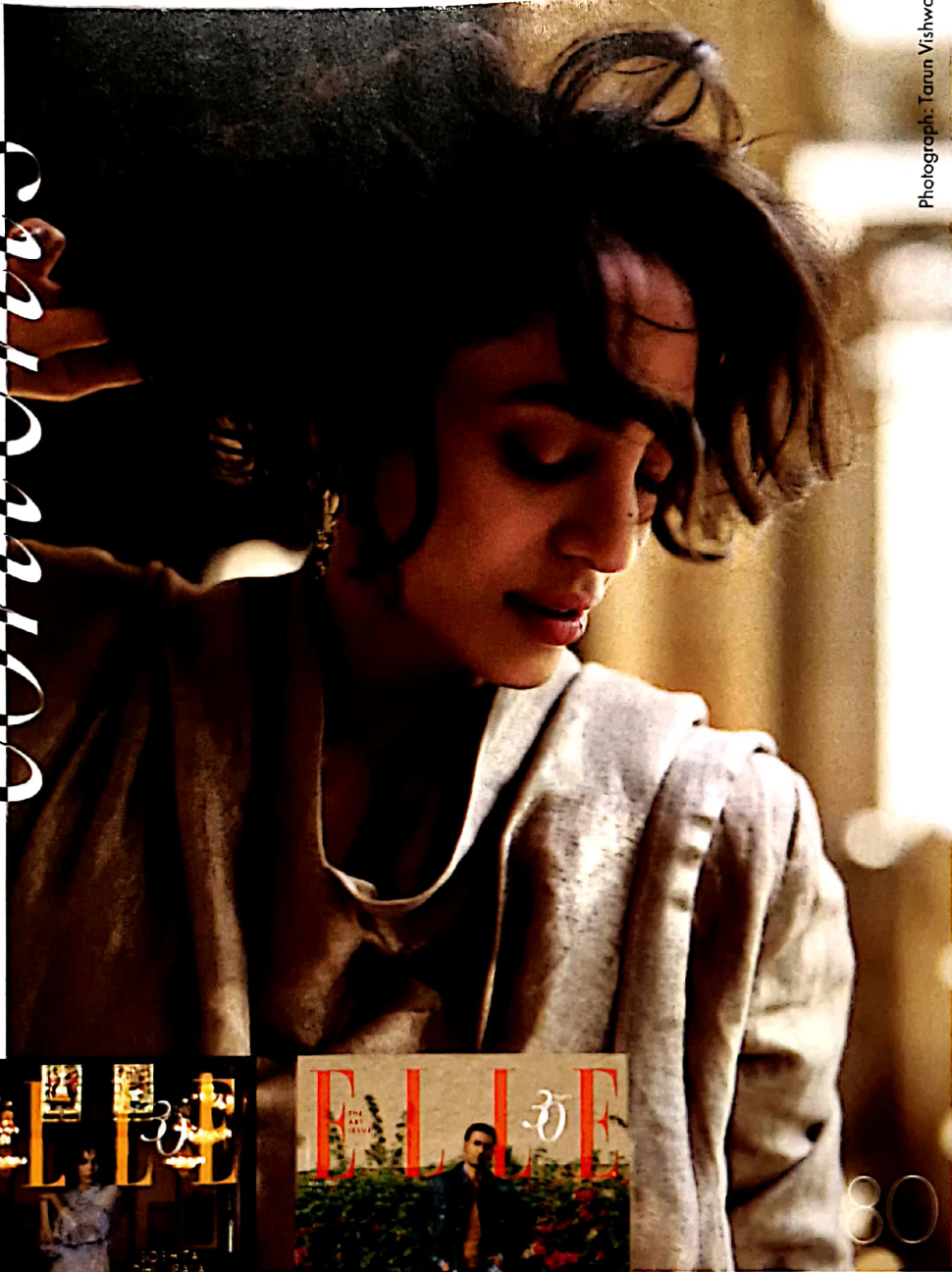

THE COVER

ON SOBHITA DHULIPALA: Maximal dress, Abu Jani Sandeep Khosla; Mixed metal Croissant ring, Studio Viange Chandelier burgundy sandal, Rene Caovilla
Photography: Tarun Vishwa;
Fashion Editor: Shaeroy Chinoy;
Asst. Art Director: Alekha Chugani;
HMUA: Deepa Verma, Agency: The Artists Project - TAP;
Bookings Editor: Rishith Shetty;
Production: Mithika Gaekwad & Yogendra Singh Gaekwad;
Assisted by: Tejashree Raul, Nandini Kapur (Styling);
Location Courtesy: Lukshmi Vilas Palace;
Artist Reputation Management: Matrix IEC

THE COVER

ON RISHAB RIKHIRAM SHARMA: Mesh tank top, LV legacy shirt, LV x The Darjeeling Limited EMB LS denim shirt, LV x The Darjeeling Limited EMB skate denim pants, LV tilted sneakers, LV silver damier ring and LV instinct ring, all by Louis Vuitton
Photography: Porus Vimadala;
Fashion Editor: Shaeroy Chinoy;
Asst. Art Director: Alekha Chugani;
Makeup: Layba Shaikh;
Hair: Shadab Shaikh;
Creative Producer: Anushka Patil;
Assisted by: Tejashree Raul, Hardika Singh (Styling), Sneh Lad (Production);
Location Courtesy: National Centre for the Performing Arts (NCPA);
Artist Reputation Management: Dream & Hustle Media

34
ADD TO CART:
BHARTI KHER

36
SURREALITY

38
30 YEARS OF TT

40
THE WORLD OF
ROBERT WUN

42
ART, DEMYSTIFIED

47
INTIMATE STRANGERS

54
CANVAS IN MOTION

65
SOUNDTRACK TO
A COUNTRY IN
TRANSITION

FASHION

68
SOUND OF
MUSIC: RISHAB
RIKHIRAM SHARMA

80
A CLASS ACT:
SOBHITA DHULIPALA

88
THE ELLE LIST 2025

96
ELLE INDIA
FASHION SOIRÉE

100
SATYA PAUL: ART OF
THE MODERN SAREE

104
THE ART FASHION
CONTINUUM

106
LA FAMIGLIA

14
EDITOR'S LETTER

16
TOP PICKS

FIRST LOOK

20
ART-TRACTIVE TRENDS

26
PRECIOUS FORMS

27
BRIGHTER HOURS

28
POUT OF POWER

30
EYE OF THE TIGER

32
FASHION'S NEWEST
FIND: SHIREEN KAUR

149





Photograph: Prabh Raj

LIFESTYLE

- 150 FOUR THE MERRIER
- 153 BEYOND THE FRAME
- 154 PAST FORWARD
- 158 INDIA'S MANGA REVOLUTION

- 160 ART 101: THE BASICS
- 162 MINDFUL MENOPAUSE
- 164 WHAT'S YOUR ELLE AGE?
- 166 ISLAND INDULGENCE
- 168 COLOUR ME HAPPY
- 170 WELCOME TO THE BALL
- 176 NARAIN NIWAS PALACE SOJOURN
- 178 THE SOUND OF A CITY COMING OF AGE
- 179 ON THE TABLE

40



Photograph Courtesy: Fabien Wu

- 108 THE MONOGRAM AT 130
- 110 THE QUITE REVOLUTION: PRATIBHA RANTA
- 114 THE POWER OF RAKUL PREET SINGH
- 118 TARA SUTARIA IN HER PRIME
- 122 THE BUSINESS OF BEING DIIPA BÜLLER - KHOSLA
- 126 EFFORTLESSLY, DISHA
- 130 JUST A GIRL: NORA FATEHI
- 134 ON THE RADAR



Kilian Kerner

Acceptance Letter Studio

20

BEAUTY

- 136 CAFÉ NOIR: THE SEASON OF WARMTH
- 142 DIET'S NEW PR PITCH
- 146 THE TILBURY METHOD
- 148 THE ART OF THE MINI
- 149 THE UNFINISHED EDIT

68

MAN

- 180 THE ICON. THE MAESTRO. THE LEGEND: A.R. RAHMAN
- 184 BUILT FOR THE BIG LEAGUE: AHAN SHETTY
- 188 STYLE, SOUL & IDENTITY
- 190 RIGHT WHERE HE IS MEANT TO BE: LOUIS TOMLINSON
- 192 ADDRESS BOOK
- 194 ELLE LOVES

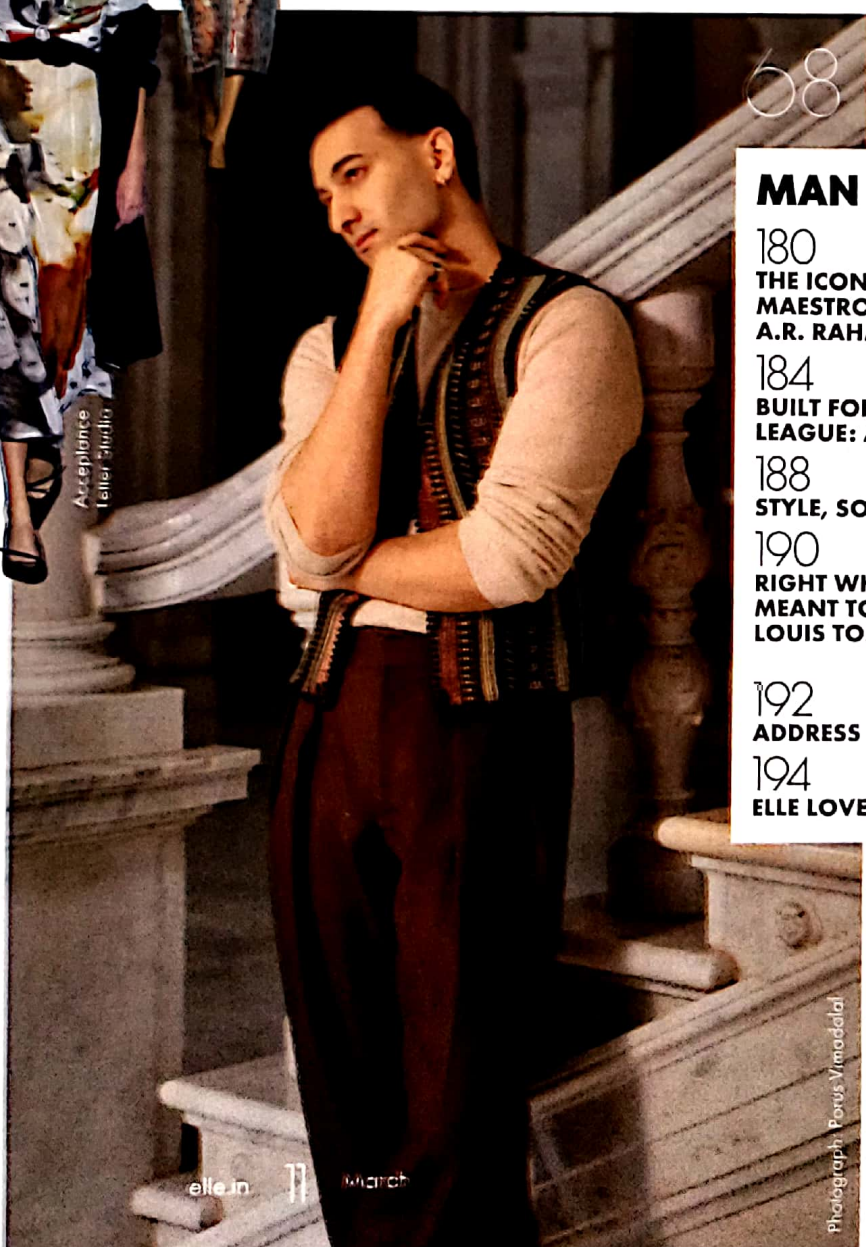

Photograph: Porus Virmadala

ELLE

CHAIRPERSON
KAVITA BHARTIA

VICE-CHAIRPERSON
AASHTI BHARTIA

CEO
MAHESH NAMBIAR
CHIEF FINANCIAL OFFICER
TAKESH MATHUR

EDITORIAL DIRECTOR
AINEE NIZAMI AHMED

FASHION EDITOR
SHAEROY CHINYO
ASSISTANT FASHION EDITOR
TEJASHREE RAUL
FASHION ASSISTANT
IDRIS NIDHAM

BOOKINGS EDITOR
RISHITH SHETTY
EDITORIAL COORDINATOR
NIRJA SHAH
BEAUTY EDITOR
KANNAGI DESAI
JUNIOR BEAUTY WRITER
KRISHIKA BHATIA
BEAUTY EDITORIAL ASSISTANT
TANVEE KHANNA

ASSISTANT DIGITAL EDITOR
SHARON D'SILVA
DIGITAL WRITER
EKTA SINHA
DIGITAL FASHION WRITER
TARONISH BATTY
JUNIOR FASHION WRITER
ANAMM INAMDAR
JUNIOR DIGITAL WRITER
VISHAKHA PUNJABI

ASSISTANT ART DIRECTOR
ALEKHA CHUGANI
JUNIOR GRAPHIC DESIGNER
ADITI MAGESH

SENIOR PRODUCTION MANAGER
SACHIN WALVE

MARKETING EXECUTIVE
MAHIMA NELSON

SENIOR MANAGER HR
ARATI NAIR

PUBLISHING DIRECTOR
NYDIA DIAS

ADVERTISING & SALES (WEST & SOUTH)
GENERAL MANAGER **SARA MALAM**
DEPUTY CHIEF MANAGER **ANDREA DSOUZA**
SENIOR MANAGER **SUMITRA BARSEWAL**
SENIOR EXECUTIVE **JENNY SHETTY**

(NORTH & EAST)
REGIONAL MANAGER **SNEHA AGRAWAL**
ASSISTANT MANAGER **ASHMITA HALDER**
SALES EXECUTIVE **ALAINA LAWRENCE**

MANAGER, BRAND SOLUTIONS **RHEA SANIL**
BRAND SOLUTIONS COORDINATOR **PRENIT CHOUHAN**
CLIENT LEAD **SHILPA BERA**
BRAND DEVELOPMENT SPECIALIST **NISHA SHETTY**

DIRECTOR EXPERIENCES & PARTNERSHIPS **MOHITA GANDHI**
MANAGER **AMRITA BINDRA**
ASST MANAGER **ASHITA DOSHI**
ASST MANAGER **NANDINI GARG**
ASST MANAGER **JAYA YADAV**

CREDIT & COLLECTIONS ASST MANAGER **HIMANSHU SINGH**
MANAGER OPERATIONS **ATUL SINGH**

ACCOUNTS & CIRCULATION
ASSISTANT VICE PRESIDENT **SANJAY MORARKA**

GENERAL MANAGER **LALIT PALIWAL**
DEPUTY GENERAL MANAGER **PETER RODRIGUES**
ASSISTANT MANAGER ACCOUNTS **SURAJ KUMAR**
ASSISTANT GENERAL MANAGER NETWORK ADMINISTRATORS
(WEST) **CLETUS MIRANDA**
(NORTH) **SUSHIL CHUTANI**
SENIOR EXECUTIVE TRAVEL CO-ORDINATOR **POOJA GOVEKAR**

CIRCULATION MANAGER (WEST) **DEEPAK GITE**

ELLE IS PUBLISHED FOR OGAAN MEDIA PVT LTD

MUMBAI

A/1102, NAMAN MIDTOWN, BEHIND KAMGAR KALA KENDRA,
PRABHADEVI (W), MUMBAI - 400013
TEL: 022-4158 6500, EMAIL: elleadvertising@ogaan.co.in

NEW DELHI

N-108, PANCHSHEEL PARK,
NEW DELHI - 110017
TEL: 011-4852 4800, EMAIL: elleadvertising@ogaan.co.in

VOLUME 32 NO 1 Printed and published by Takesh Mathur on behalf of Ogaan Media Private limited, and printed at Rajhans Enterprises, 134, 4th Main Road, Industrial Town, Rajajinagar, Bengaluru - 560044, and published from A/1102, Naman Midtown, Behind Kamgar Kala Kendra, Prabhadevi (W), Mumbai - 400013. Editor Ainee Nizami Ahmedi. Processed at Reprascan. Distributed in India by CNS Enterprises Pvt. Ltd., 175 DN Road, Mumbai - 400 001. Copyright © Ogaan Media Pvt. Ltd., 1996. Regd. Office: H-2, Hauz Khas Village, New Delhi - 110016. All rights reserved throughout the world. Reproduction strictly prohibited. ELLE does not take responsibility for returning unsolicited publication material. ELLE is a registered trademark.

