

# CURRENT SCIENCE

₹ 50

Volume 129 Number 12

25 December 2025

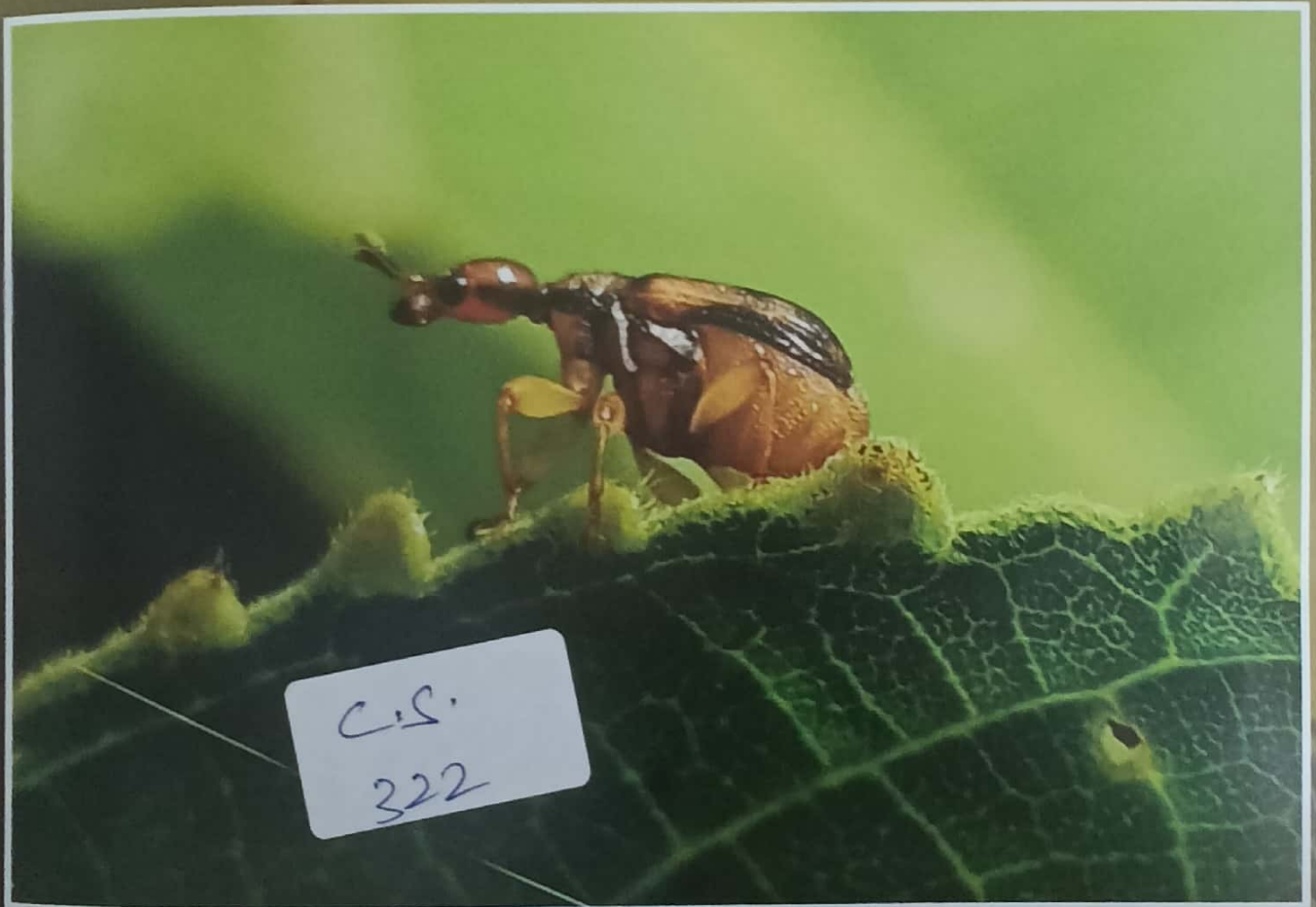

Effects of weevils on phalsa crops in India

Exploring the future of Indian rosewood in Karnataka's forests

Role of satellite laser ranging in geodesy

Current Science Association



Indian Academy of Sciences

# CURRENT SCIENCE

1042 **Highlights of the Issue**

**GUEST EDITORIAL**

- 1043 **Traditional cooking fuels and poor ventilation: a contributor to type 2 diabetes in rural India?**

Natarajan Lakshmi, Ranjit Mohan Anjana, Viswanathan Mohan and Rajendra Pradeepa

**MEETING REPORT**

- 1045 **Indian Academy of Sciences, Bengaluru – 91st Annual Meeting**

Arjun R. Krishnan

**REVIEW ARTICLE**

- 1048 **The role of satellite laser ranging in space geodesy: developments, applications and Indian perspective**

Pramod Gandugade, Sushant Shekhar, Somalin Nath, B. Nagarajan and Onkar Dikshit

**RESEARCH ARTICLES**

- 1058 **Genetic architecture, inter relations in selection programme for yield enhancement in paddy (*Oryza sativa* L.)**

B. Manjunatha and B. Niranjana Kumara

- 1063 **Population structure and regeneration status of *Dalbergia latifolia* Roxb. (Indian rosewood) in forest areas of Karnataka, India: implications for conservation and sustainable management**

S. M. Balakrishna, T. N. Manohara and H. S. Suresh

- 1074 **Aquaculture growth and its role in India's aquatic food supply: a trend analysis and projection to 2033**

Bhupeshri V. Shetye, Ravindra A. Pawar, Kajal B. Rathod and Vivek H. Nirmale

- 1081 **Germination sensitivity and seedling quality of mahogany (*Swietenia macrophylla*) in response to saline irrigation**

Manish Kumar, Arvind Kumar Rai, Rajkumar, Amresh Chaudhary, Jitendra Kumar, Gajender Yadav, R. Banyal and Rajender Kumar Yadav

- 1089 **TBX21 as an early immune biomarker of sepsis and septic shock: development of a prognostic immune risk score model**

Xue Lin, Shenghao Wu, Siwei Fang, Jianlei Wang and Shaopeng Zheng

- 1106 **Polymorphism rs3729825 of MHRT predicts worse cardiac prognosis in Chagas disease**

Gilson Aquino Cavaleante, Fernando Liberalino Fernandes, Danielle Falcão de Brito, Sara Solange Dutra Diniz Morgado, Paula Samyla Fernandes Feitosa, Valéria Duarte de Almeida, Roque Ribeiro da Silva Júnior and Thales Allyrio Araújo de Medeiros Fernandes

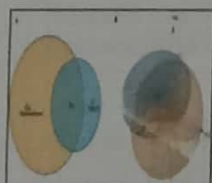



#### RESEARCH COMMUNICATIONS

- 1109 Myanmar Earthquake Mw 7.7 on 28 March 2025: geodynamic and spaceborne DInSAR perspectives  
R. S. Chatterjee and J. R. Kayal
- 1112 Leaf-rolling weevils infesting phalsa (*Grewia asiatica* L.) in India: new observations on *Pseudallapoderus sissus* and *Henicolabus octomaculatus*  
Uma Shankar and Yousra Mukhtar
- 

#### BOOK REVIEW

- 1115 Anna Mani – The Uncut Diamond  
Radhika Ramachandran
- 



◀ COVER. New leaf-rolling weevils recorded on phalsa. See page 1112.

Indexed in CURRENT CONTENTS/GEODATABASE/CHEMICAL ABSTRACTS/IndMED/SCOPUS/  
WEB OF SCIENCE/JSTOR